



## Mrs. Rhona Lee Rush

November 11, 1951 - November 18, 2015

The Rush family requests in lieu of flowers, donations may be made in Mrs. Rhone's honor to the following; Hospice of Marshall County 408 Martling Rd, Albertville, AL 35951 or the Marshall Cancer Care Center 11491 US Highway 431 Albertville, AL 35950.

# Previous Events

## Visitation

NOV **24**. 6:00 PM - 8:00 PM (CT)

Guntersville Memorial Chapel

1601 Henry Street

Guntersville, AL 35976

(256) 582-7931

[guntersvillememorial@gmail.com](mailto:guntersvillememorial@gmail.com)

# Tribute Wall

CW

“ I know you suffered long Jimmy..you are free, I will miss my Facebook buddy.  
Much love and prayers for all family and friends

Carol Williams - December 04, 2015 at 10:32 AM



“ 50 files added to the album LifeTributes

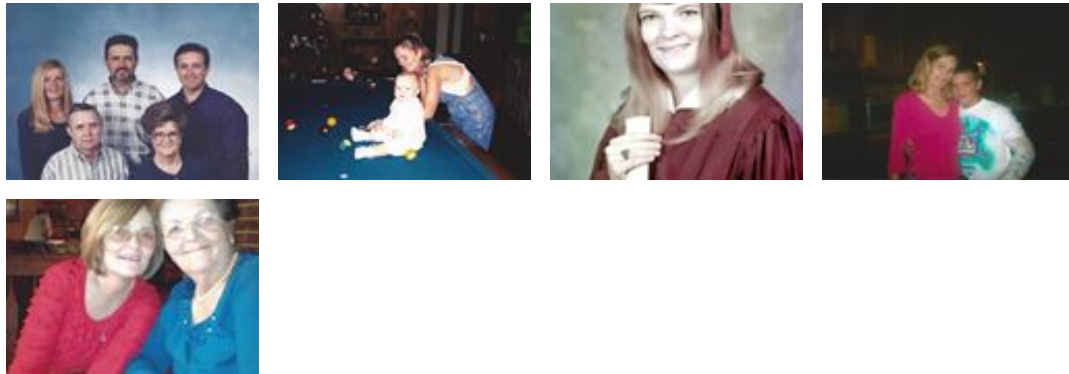

Guntersville Memorial Chapel & Crematory - November 24, 2015 at 11:03 AM



“ 4 files added to the tribute wall

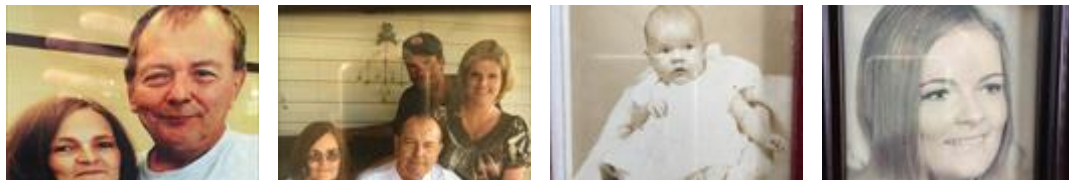

Wendi Hunt - November 24, 2015 at 09:56 AM



“ 13 files added to the tribute wall

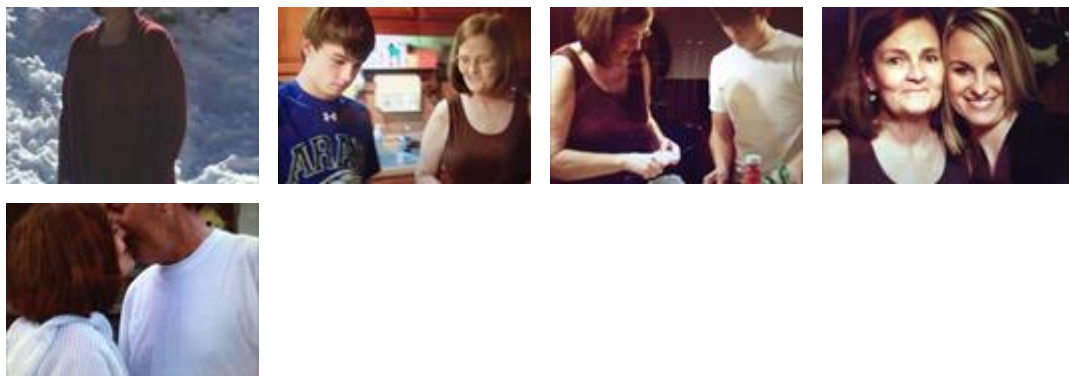

Wendi Hunt - November 24, 2015 at 09:51 AM

TF

“ *The Gilbreath Family purchased the Emerald Garden Basket for the family of Mrs. Rhona Lee Rush.*



---

**The Gilbreath Family** - November 23, 2015 at 07:43 PM



“ *Mother, you were my very best friend. You were our rock. You were our counselor when we needed advise. You never judged us. The love we had for you can never be expressed in words. I feel you were taken from us way too soon but God has plans for you and I know you and daddy will always be watching over us! I love you mommy!! You will remain in my heart always! ❤️ Love Wendi*

---

**Wendi Hunt** - November 23, 2015 at 01:49 PM